DUKE & COMPANY
REAL ESTATE AND IMMIGRATION LAWYERS
Address 1004, 10080 Jasper Ave, Edmonton
Contact us at:
P 780.761.3853 · F 780.756.6432 · E nahanonu@shaw.ca

BEAUTY BOOSTER
WATERMELON WORKS ON SKIN {page 10}

A-LOHAN
STAR TO SERVE ISOLATED TIME DISH {page 8}

EDMONTON metro®
Tuesday, July 20, 2010
www.metronews.ca
Share this copy with a friend

Semrau. Not guilty

▶ Capt. Robert Semrau arrives with his wife, Amelie Lapierre-Semrau, to hear the verdict in his court martial in Gatineau. Que., yesterday. Semrau was found not guilty of murder in a battlefield shooting in Afghanistan. Story, page 4.

SEAN KILPATRICK/THE CANADIAN PRESS

Less than best for Capt.'s family

While one expert hailed a not guilty decision on a murder count, but a disgraceful conduct conviction in the court martial of Capt. Robert Semrau as the right choice, it was cold comfort to Semrau's family, who had been buoyed by an outpouring of public support since the father of two was charged with the crime.

Black gets bail, but still in jail

Fraud convictions likely to be tossed, says expert {page 4}

Toddler goes under the knife

Alberta boy, 2, gets more surgery for deformity {page 2}

Arrest in McCann search

RCMP remain 'hopeful' that missing couple will be found ▶ McCanns have been missing since July 3

ANDREAS MORSE
@METRONEWS.CA

Thanks in part to about 300 tips from the public, police tracked down a "person of interest" in connection with the McCann missing persons case early yesterday morning.

Travis Edward Vader, 38, was arrested on outstanding warrants without incident at a rural residence near Niton Junction.

Sgt. Tim Taniguchi said RCMP received information through witnesses, public tips, Crimestoppers, and investigational techniques.

"All of those things put together make up the investigation and led us to the whereabouts of Mr. Vader and led us to the reason why he is a person of interest," he said. "We believe he has information that's relevant to this missing persons case."

Vader is being held at the Edson RCMP detachment and was questioned about the missing Lyle and Marie McCann yesterday afternoon.

Taniguchi said the direction the investigation takes depends on what Vader has to say to police.

"It'll point us in the right direction of where to go next," he said. "But I doubt that we'll be able to disclose that, as it will be part of the investigation."

Police say the location of Vader's arrest will be the subject of their continuing investigation.

THE CANADIAN PRESS

▶ Travis Vader

ARE YOU TRAVELLING?
Get your vaccines and make sure you are protected!
Travel Vaccines
Food and Water can carry Hepatitis A
Atlas Immunization Services Inc.
Suite 104, 7633 - 50 St. (Old Shaw Cable Bldg.) | 780.465.5150
PARKING AVAILABLE | www.atlasimmunization.com | OPEN MONDAY TO SATURDAY
Hepatitis A & B, Yellow Fever, Tetanus/Diphtheria, Meningitis, Typhoid, Dukoral, And More!
Health Canada Santé Canada
Certified Yellow Fever Clinic
Be protected, get your Travel Vaccines

1 news

Local boy goes under the knife

The mother of an Edmonton toddler with a rare facial deformity is hoping that a surgeon in New York City can repair more than just her son's swollen face.

Protecting the two-year-old boy's loving, sensitive heart is really at the core of why Nicole Champagne hopes that one day her son, Maddox, looks like every other child.

The family was back at a hospital in the United States yesterday as Maddox received a second operation to repair a huge swelling on his left cheek and mouth. In May, Dr. Milton Waner, co-director of the Vascular Birthmark Institute of New York at St. Luke's-Roosevelt Hospital Centre, removed a large growth that had closed the boy's left eye.

"He looks very, very good right now," Waner said yesterday. "I don't think his parents recognized him."

Maddox's malformation, called lymphatic cystic hygroma, caused large tumours to form on the left side of his face.

Yesterday's surgery was to remove the growth, which has been preventing the toddler from learning to speak. Jeff Jacomowitz, spokesman for St. Luke's-Roosevelt Hospital, said the operation was highly successful, but it's likely a third will be needed.

THE CANADIAN PRESS

THE CANADIAN PRESS

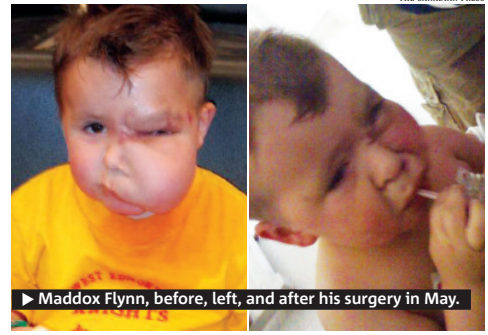

▶ Maddox Flynn, before, left, and after his surgery in May.

McColm feeling the need for speed

▶ NASCAR Canada racer anxious to get rubber on the road ▶ Fresh off Honda Indy Toronto track

ANDREAS MORSE
@METRONEWS.CA

Joey McColm's career goal has always been to race professionally in Canada. He's accomplished that and now he's wondering what's next.

"Right now it's racing for WATCH IT! and going for that championship in the Canadian Tire Series," said the 24-year-old from Ajax, Ont.

"I think that's the next goal, realistically."

McColm has raced in Edmonton once before back in 2007. He finished 14th and he said he's been dying to get back ever since.

"Edmonton is really unique — it's pretty much the only road course I've ever driven," he said. "We're looking for a top 10 this year, of course."

McColm's schedule

- **Thursday** 5 p.m. to 9 p.m. — McColm will be at WATCH IT! on Whyte Avenue, meeting fans and signing autographs.
- **Saturday** 11:30 a.m. to 12:15 p.m. — NASCAR Canadian Tire Series Qualifying Race
- **Sunday** 11 a.m. to 12:15 p.m. — NASCAR Canadian Tire Series Race

14 Joey McColm's ranking in the Canadian Tire Series standings.

SUBMITTED PHOTO

▶ Ontario racer Joey McColm will be competing in the Canadian Tire Series this weekend.

Inquiry date set for Mayerthorpe shooting

A date has been set for a fatality inquiry into the deaths of four Alberta Mounties near Mayerthorpe and the man who shot them.

The public inquiry into the deaths of Constables Anthony Gordon, Leo Johnston, Brock Myrol and Peter Schiemann, and James Roszko, has been scheduled to begin on Jan. 10, 2011, in provincial court in Stony Plain.

Roszko shot the four officers in March of 2005 on his property and then turned his gun on himself.

▶ James Roszko

Two local men later pleaded guilty to manslaughter for helping Roszko ambush the officers as they mounted an overnight guard of a marijuana grow-op and chop shop found on Roszko's land.

Dennis Cheeseman and Shawn Hennessey have appealed their sentences and the Alberta Court of Appeal is considering their arguments. THE CANADIAN PRESS

News in brief

Beware lotto email scam

FRAUD. If you get an email from a group claiming to be the Alberta Lottery Fund and Prize America/Canadian Lottery Online Lucky Program saying you've won a prize, it's probably too good to be true. "The bogus lottery scam has been around for years, but more recent versions appear to be taking a local twist," said Heather Klimchuk, minister of Service Alberta, responsible for consumer protection, in a release.

'Floating' idea of work safety

PARADE. A construction worker, a welder and an electrical worker are riding on a float. No, this isn't a joke — it's this year's Work Safe for Life Capital EX parade float, promoting work safety. "Safe work practices ensure that people make it home safely to their families at the end of the workday," said Thomas Lukaszuk, minister of Employment and Immigration. METRO EDMONTON

News on the move

1. Download the free ScanLife application with your smartphone at 2dscan.com
2. Use the ScanLife application on your smartphone to scan 2D barcodes in Metro
3. The codes will direct your mobile browser to relevant content at **m.metronews.ca**

On the web at metronews.ca

A Port of Montreal labour dispute threatens to disrupt imports into Eastern Canada. Video at metronews.ca/canada

Allan Small goes bargain hunting in a stagnant stock market. More at metronews.ca/investing

Follow us on Twitter @metroedmonton

News in brief

Stampede gets premier's nod

CONTROVERSY. Alberta Premier Ed Stelmach is standing behind the Calgary Stampede despite the deaths of six horses and a midway accident that injured six teenagers.

The premier says he sympathizes with the parents of the victims of the midway accident, but he adds he's confident the provincial amusement rides association will do a thorough investigation.

He also said he's satisfied with the Stampede's animal care, which was criticized after the deaths of the horses.

THE CANADIAN PRESS

Windows set for new chapel

SEMINARY. The new chapel under construction at St. Joseph's seminary in Edmonton is getting fitted with some old and sentimental fixtures.

The chapel is having 28 stained glass windows from the old Seminary on Mark Messier Trail restored and installed in the new building.

STEFAN STRANGMAN

Man shot by cops held umbrella

STANDOFF. An initial review by a police oversight unit says a man shot and killed by the RCMP during an armed standoff in southern Alberta was carrying an umbrella.

The unit's spokesperson says officers in Okotoks responded to an alleged domestic dispute on the weekend and saw a man crouched down and carrying a long dark object.

Police have not released the man's name, but the town's deputy mayor identified him as Corey Lewis, husband of town Coun. Naydene Lewis. THE CANADIAN PRESS

Dinosaurs at home in Jurassic Forest

Robotic beasts have been set down by helicopter into 16-hectare park ▶ Two kilometres of trails to explore

Walking along a trail through towering trees, you turn a corner and there he is — a massive, roaring T-rex, his body blocking the sun, sporting those comically puny arms and flashing rows of rip-sawing, flesh-ripping teeth.

"He's quite animated and it's a very spectacular thing to see," said Greg Suess, general manager of the Jurassic Forest.

Tyrannosaurus rex will be the signature experience at this new interactive dinosaur park that has its grand opening July 30 by the Goose Hummock Golf Resort, roughly a 30-minute drive north of Edmonton.

The Cretaceous carnivore is one of 40 life-sized, rubber-skinned, pre-historic robotic beasts placed amidst the trees, marshland and bushes of this 16-hectare park.

HO, JURASSIC FOREST/THE CANADIAN PRESS

▶A Styracosaurus is shown in this undated photo from the Jurassic Forest in Edmonton.

In another exhibit, two Utahraptors attack a larger prey. They move limbs, roar, blink their eyes. They are hooked up to sensors, and will react differently depending on the angle of approach by a visitor.

The park was the brainchild of local investors who wanted to give people a chance to learn about the beasts, said Suess.

THE CANADIAN PRESS

Opening July 30

Tickets are $13 for adults and go down from there on a sliding scale for kids.

- **Where** Located north of Edmonton, off Highway 28A and Township Road 564. Visitors are advised to bring a hat, sunglasses and good walking shoes. www.jurassicforest.com
- **Dig it** The Jurassic Forest will also have an interpretive centre, a playground, and a bone bed for visitors to dig up faux fossils.
- **Walk it** Visitors can take guided tours or walk by themselves. Guides and more than 200 signs explain the dinos, the local vegetation, and various theories on what wiped out the big beasts so many millions of years ago.

1st Time Buyers' Program
$500 FREE GAS
If You Work... You Drive... New Grads... Your Career is Your Credit!! Guaranteed Approvals
On Remaining 2009 & 2010 Models.
JULY/AUGUST ONLY: We'll pay your insurance for a year

$44/WEEK $14,288 #A90098 Dodge Caliber

$68/WEEK $22,988 #A5168RRR Dodge 1500

$67/WEEK $21,488 #AR205MMM Dodge Caravan

$59/WEEK $19,988 #N00206 Jeep Patriot

Hundreds of Used Under $10,000. Carfax on Every Unit!

$77/WEEK $12,700 #Y01130A, '07 Mazda 3 GT

$39/WEEK $8,995 #S00990A, '06 Lancer

$37/WEEK $7,995 #J00336A, Civic

Payments based on 2.25% over 84 months. Fees extra. Vehicles may not be exactly as shown. Prices do not include gst and admin fees. See dealer for details.

CALL NOW!! 780.702.4213 www.ftcredit.com or email: scotty@greatwestchrysler.com

Semrau found not guilty of murder

Prosecution doubted mercy killing defence **Married father of two had spotless prior military record**

An unprecedented court martial has found Canadian Forces Capt. Robert Semrau not guilty of murder in a battlefield shooting in Afghanistan.

He was convicted on the lesser military charge of disgraceful conduct.

The five-member court panel, the equivalent of a military jury, spent two and a half days considering the case against the 36-year-old officer.

The dramatic legal-military saga began on Oct. 19, 2008, on a dusty battlefield in the Taliban-infested Helmand province, just west of Kandahar, the province where most of Canada's soldiers are stationed.

Semrau was part of a team of Canadian soldiers assigned to the Afghanistan National Army as mentors.

Following an intense fire fight that pitted Canadian and Afghan forces against the Taliban, an insurgent lay on the verge of death.

An Afghan army captain, who was on the patrol with Semrau, testified the Taliban fighter was "98 per cent dead" when he was found.

The trial was told that Semrau fired two rounds from his rifle into the dying man and that he'd told fellow officers after the shooting that he simply wanted to put a wounded and dying enemy fighter out of his misery.

THE CANADIAN PRESS

India. Victims

▶ A man pastes photos of dead and injured passengers at a hospital in West Bengal state yesterday.

BIKAS DAS/THE ASSOCIATED PRESS

India train wreck raises questions

A speeding express train plowed into a stationary passenger train in eastern India yesterday, killing scores of people in a crash so powerful it sent the roof of one car flying onto an overpass. Officials said they could not rule out sabotage. Rescuers recovered 61 bodies from the crash site and at least 125 other people were injured, said police. The two drivers of the Uttarbanga Express were among the dead.

Blackbail: Conrad could soon be out

Conrad Black won his bid for bail yesterday after a U.S. Supreme Court ruling last month weakened the law that was used to convict him and send him to prison.

However, Black's appeal lawyer, Miguel Estrada said his client had not yet been released.

"He is not yet out," Estrada said in an email.

"The terms will be set by Judge St. Eve, as soon as we can get in front of her."

St. Eve presided over Black's criminal trial in 2007 in Chicago.

Jacob Frenkel, a former federal prosecutor and white-collar crime expert, says Black could be out of jail as early as today, and likely some time in the next week.

The fact that Black's been granted bail suggests the appellate court is likely to throw out the mail and wire fraud conviction, he added. THE CANADIAN PRESS

JERRY LAI/THE CANADIAN PRESS

▶ Conrad Black

Visa payWave
ScanLife
speed read breaking news brought to you by Visa payWave. a secure, faster way to pay. just wave and go.

News in brief

Whoops, that isn't Mecca

INDONESIA. People in the world's most populous Muslim nation have been facing Africa, not Mecca, while praying. Indonesia's highest Islamic body acknowledged it made a mistake in an edict sent out in March.

THE ASSOCIATED PRESS

Mixup leads to pain for two families

A medical mixup has caused one Manitoba woman to have a lump removed from her breast unnecessarily while another woman, who in fact had cancer, was led to believe she was fine for 10 weeks.

"Both the patients and the families are obviously and understandably quite distressed about the news and the situation," Tanya Sloan, director of the Breast Health Centre, said yesterday.

"We continue to do everything we can to expedite care for them."

THE CANADIAN PRESS

It's not extinct — take a look

Researchers in central Sri Lanka have photographed a Horton Plains slender loris — a rare primate that was feared extinct for more than 60 years, the Zoological Society of London said yesterday.

THE ASSOCIATED PRESS

DULAN VIDANAPATHIRANA/THE ASSOCIATED PRESS

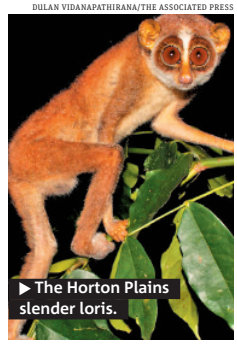

▶ The Horton Plains slender loris.

More deaths in the water this summer

An increase in drownings across Canada this year has safety officials urging people to take more care in and around water.

The Lifesaving Society says 205 people have drowned across the country since January. That's 25 more people than the same time period last year.

The majority of victims are men over 18.

A Lifesaving Society spokeswoman says one possible explanation is that more people are swimming due to recent heat waves in Ontario and Quebec.

THE CANADIAN PRESS

Experts agree: Carney should raise rates

Bullish analysts say emergency-level rates no longer needed ◐ Dissenters say rate hike would inflate loonie

Bank of Canada governor Mark Carney has seldom heard such unanimity about what he should do with interest rates at a time of economic uncertainty.

The consensus of 12 economists surveyed is that the governor will hike the policy rate by a quarter point for the second time in as many months today to 0.75 per cent, still an extremely low level.

It's the same verdict for the 11 analysts who made up the C.D. Howe Institute's monetary policy council this month — all casting their vote for further rate increases. Four even called for a half-point jump to one per cent.

TONY BOCK/TORSTAR NEWS SERVICE

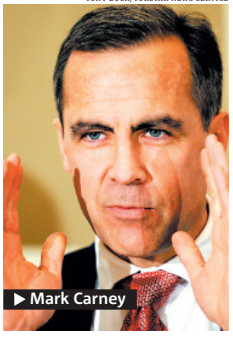

▶ Mark Carney

As well, the markets have priced in a quarter-point hike for weeks.

But a few bearish economists are urging Carney to ignore the dubious wisdom of crowds, warning of potential danger if he succumbs to the pressure to raise borrowing costs as the economy is starting to recover from recession.

"I don't believe the case for hiking rates is valid, and I think Canada will pay for this," said Carl Weinberg, chief economist with U.S.-based High Frequency Economics.

THE CANADIAN PRESS

News in brief

Netflix eyes Canada

LOS GATOS, CALIF. Netflix Inc. says it's expanding into Canada with an Internet subscription service that will deliver movies and TV episodes to televisions and computers for a monthly fee. Netflix says Canada will be the inaugural international market for its Internet subscription service. THE CANADIAN PRESS

BP's cleanup costs pile up

LONDON. Oil company BP says that the cost of dealing with the Gulf of Mexico spill has now reached nearly $4 billion US.

The company, which has placed a temporary cap on the leak, says it has made payments totalling $207 million to settle individual claims for damages.

THE ASSOCIATED PRESS

Market moment

PRICES AS OF 5 P.M. YESTERDAY

TSX	DOLLAR
– 26.18¢ (11,543.47)	– 0.02¢ (94.80¢ US)
OIL	**Natural gas**
– 53¢ ($76.54 US)	1,000 cu ft $4.510 (– 00.9¢) Gold contracts $1,181.90 (– $6.30)

Indonesia. Coffee

▶ A civet cat climbs a coffee tree to eat ripe cherries.

BULLIT MARQUEZ/THE ASSOCIATED PRESS

Dung: Not everyone's cup of joe

Indonesia's top Islamic body said it may forbid followers from drinking the world's most expensive coffee, extracted from the dung of a civet cat, over concerns it is unclean. Kopi Luwak is made from hard beans that have been eaten by the nocturnal critters and then fermented in their stomachs before being pooped out and roasted. It's prized for its smooth flavour and non-bitter aftertaste.

Transfer Your College Credits and Complete Your Degree in Half the Time

Completing your university degree just got easier. At **University Canada West**, credits earned at other post-secondary institutions are easily transferred, helping you to graduate with a bachelor's degree sooner than you would at other universities. With our credit-transfer policy, earning your degree is more affordable than ever.

Whether you choose to study online, on-campus, part-time or full-time, you'll benefit from world-class instruction and a concentrated academic year at University Canada West.

UNIVERSITY CANADA WEST
1.800.380.9016
learn.ucan.ca

World Class Education Within Reach

Reason to switch #163:

With $250 I got a new suit for my job interview.

SWITCH & GET UP TO $250

Switch your chequing account to TD Canada Trust and experience the comfort of up to $250[1] cash. Ask us how.
www.tdcanadatrust.com/switch • 1-800-281-6562

TD Canada Trust
Banking can be this comfortable

[1] Conditions apply. See us for details. Offer available May 25 to July 23, 2010 but may be changed, extended or withdrawn at any time without notice.

SHACKING UP & SHARING A TOOTHBRUSH

She says ...

JESSICA NAPIER

Every downtown dweller knows there's nothing better than living in the city — especially when you have someone to share the rent with.

So, in the name of true love (and affordability), my boyfriend and I recently took the plunge and agreed to cohabitate. Like many couples who decide to move in together, our decision was equal parts romance and convenience.

So far, living together has been an adventure in decorating (I had no idea men had such strong opinions on floral motifs), and has resulted in a lot of practical cost-splitting opportunities. But it's also brought to light all those irritating habits we've managed to keep hidden from one other until now.

I realized our new living arrangement would require an adjustment period, so I'm coming to terms with the boxers on the floor and the wet towels thrown on the bed. But suddenly it seems like my stuff has become our stuff and my territorial instincts are starting to kick in.

Sure, everyone loves sharing the cable bill, but what about those more personal items?

> **"I'm prepared to share almost all of our household items — even the TV remote on occasion — but when it comes to bodily functions, I have a strict closed-door policy. There's a fine line between intimate and icky."**

Any guy out there with a long-term girlfriend knows our fancy overpriced shampoo smells better than yours. So I wasn't surprised when my boyfriend started helping himself. But what about towels, nail clippers, shaving cream … I've even caught him taking a turn with my toothbrush!

Is nothing sacred?

Maybe our newfound bathroom co-dependence is just a case of comfortable familiarity, a natural progression of any long-term commitment. On the other hand, what if this intimate behaviour is killing the romance, one unhygienic toothbrushing session at a time? I might be willing to concede on some of the toiletries, but I refuse to become a couple that uses the bathroom together.

I know there are people who happily perform their nightly flossing routine while their partner is perched on the toilet beside them. I also know I will never be one of those people. I'm prepared to share almost all of our household items — even the TV remote on occasion — but when it comes to bodily functions, I have a strict closed-door policy. There's a fine line between intimate and icky.

After all, every couple needs boundaries, even when you're sharing a 500-square-foot apartment.

Cartoon

MICHAEL DE ADDER

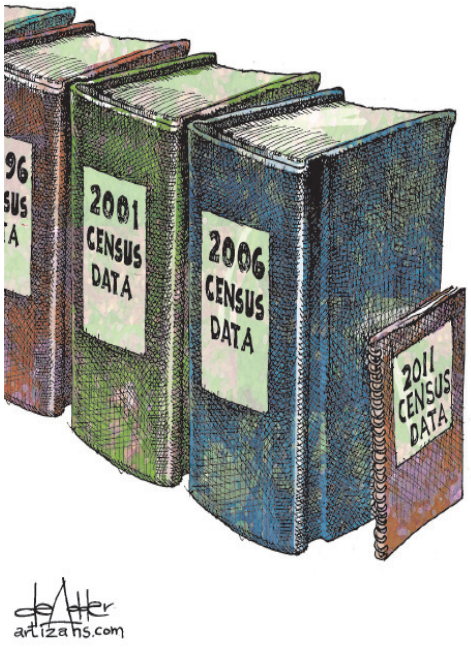

Are we being 'Conned?'

Letters & Tweets

TORONTO. Bit by bit, the Harper "Cons" continue to "con" the Canadian public by slyly dismantling, or reducing to minimal, the core practices of our essential, traditional statutes. The long form of the Statistics Canada census is just another casualty in the increasingly lengthy list.

Today, where we can Google the exact location where you and I live, and where there is virtually nothing the government or its agents cannot find out about us, does it make any sense for Industry Minister Tony Clement to feign intrusiveness of the long-form census? What a paradox.

Moreover, the data StatsCan collects and analyzes on the long form are used collectively and anonymously to compile statistical trends on all aspects of the Canadian population.

Lastly, the annual income tax form is much more intrusive (one of the sacred secrets of Canadians is how much money we earn) than the long-form census. If the Harper "Cons" can get away with this one, will complainants soon lobby them to get rid of the income tax forms? And what excuse will the "Cons" have for maintaining the intrusiveness of the tax forms?

GLENN HAREWOOD

More is less

ADRIAN WYLD/THE CANADIAN PRESS

What's your favourite summer movie?

Email
edmontonletters@metronews.ca
Twitter
@metroedmonton

Metro has the right to edit letters and submissions.

metro

METRO EDMONTON • Suite 2070, 10123 - 99 Street • Edmonton, AB • T5J 3H1 • T: 780-702-0592 • Fax: 780-701-0356
Advertising: 780-702-0592 • adinfoedmonton@metronews.ca • edmonton_distribution@metronews.ca
Publisher Steve Shrout, **Managing Editor** Harry Hodge, **Sales Manager** Cheryl Skogg, **Distribution Manager** Jim Hillman

METRO CANADA: Group Publisher Bill McDonald, **Editor-in-Chief** Charlotte Empey, **Associate Managing Editor** Tarin Elbert, **Scene/Life Editor** Dean Lisk, **Asst Managing Editor** Amber Shortt, **Art Director** Laila Hakim, **Nat'l Sales Director** Peter Bartrem, **Interactive/Marketing Director** Jodi Brown

Metro Minute with Edmonton Capitals

It's been an eventful season for Edmonton's professional baseball club to date.

The Edmonton Capitals had a 13-game win streak come to an end at the hands of the Yuma Scorpions July 16, just one win shy of a Golden Baseball League record.

The Caps started a new win streak the next day, however, and Sunday they officially redeemed themselves by beating the Scorpions on the scoreboard and on the diamond as the teams cleared the benches with a brawl in the fourth inning.

The fun continues at Telus field today at 11:30 a.m. as the Caps take on the Tijuana Cimarrones.

ANDREAS MORSE

ASPEN ZETTEL/FOR METRO EDMONTON

▶ Larry Bigbie of the Edmonton Capitals.

Singer gussied up for debut on Glee

Filipino teen gets skin-tightening procedure, Botox ▶ Career took off after appearing on Ellen and Oprah

Filipino teenage singer Charice Pempengco says she prepared for her debut on the hit TV show Glee by getting Botox and an anti-aging procedure "to look fresh on camera."

The 18-year-old Charice, whose singing career rocketed after appearing on Ellen DeGeneres' and Oprah Winfrey's talk shows, underwent a 30-minute Thermage skin-tightening procedure and Botox to make her "naturally round face" more narrow, celebrity cosmetic surgeon Vicki Belo told ABS-CBN television.

Charice, in the same interview, said last week's face makeover was part of her big preparations for her appearance on the hit show's second season. "All people will be anticipating how will Charice look? Is she good enough to pit against Rachel Berry? So of course there is tremendous pressure," Charice said. Berry is portrayed by Lea Michele, who is 23.

Charice auditioned for Glee in mid-June in Los Angeles and was thankful to have been accepted.

"It's really a blessing," she said, adding she was "very proud to be an Asian, very proud to be Filipino."

On the streets of Manila yesterday, some residents who follow Charice had mixed feelings about what she did with her face.

"I think it's OK for women to have procedures done, but Charice is too young. Does she need it?" said Patricia Carpio, a 21-year-old student.

"It may be of some benefit for the camera, but I would be reticent to consider Botox for a normal 18-year-old"
DR. MALCOLM ROTH

For Myrna Lumanao, a 23-year-old seller in a doughnut stall, looking natural is better. "I guess she can afford to have those procedures done because she has the money, but I wish she did not change her looks."

Dr. Malcolm Roth, president of New York's Society of Plastic Surgeons and director of plastic surgery at Maimonides Medical Center in New York said he wasn't sure how someone so young could benefit from Botox.

"You would think that the makeup people could take care of (any wrinkles she might have) or that they could take care of it in post-production," he said.
THE ASSOCIATED PRESS

big break

▶ **Charmaine Clarice Relucio Pempengco** appeared on TV talent shows in the Philippines and South Korea before she got a big break on The Ellen DeGeneres Show at age 15

LARRY BUSACCA/GETTY IMAGES

▶ Filipino teen singer Charice, shown in this photo taken earlier in the year, wanted to "look fresh" for her appearance on Glee.

2 scene

News in brief

Brazilian soccer star Ronaldinho took to the stage with 50 Cent in a concert in Rio de Janeiro. Ronaldinho was one of the many Brazilian celebrities attending the rapper's show late Saturday and was invited to the stage, prompting a loud ovation from the fans.
THE ASSOCIATED PRESS

Husband says Zsa Zsa Gabor has successful surgery to replace broken hip

Reason to switch #109:

I switched because I can bank between soccer and storytime.

OPEN 8 'TIL LATE[1]

Switch your chequing account to TD Canada Trust and experience the comfort of up to $250[2] cash. Ask us how.
www.tdcanadatrust.com/switch • 1-800-281-6562

TD Canada Trust
Banking can be this comfortable

[1] Individual branch hours vary. [2] Conditions apply. See us for details. Offer available May 25 to July 23, 2010 but may be changed, extended or withdrawn at any time without notice.

Lohan headed to 'special' prison

Actress will serve jail term in isolation for own safety ▶ 90-day sentence could be cut to two weeks

Inside a nondescript two-story building next to a busy freeway in an industrial neighbourhood far removed from Hollywood is where Lindsay Lohan will likely spend several weeks as part of her punishment for violating her DUI probation.

Lohan is slated to begin her sentence Tuesday at the bleak, 16-year-old Century Regional Detention Facility in Lynwood, Calif., just south of downtown Los Angeles. The actress would be housed in the 2,200-bed facility's special needs unit, where she would live in isolation for her own safety.

Thanks to jail overcrowding and a state program that credits inmates for good behaviour, nonviolent female misdemeanour offenders such as Lohan typically serve only about 25 per cent of their sentences, according to Los Angeles County Sheriff's Department spokesman Steve Whitmore.

That means Lohan's 90-day sentence could be reduced to about three weeks and she could be out of jail in time for the premiere of Machete, the action-thriller opening Sept. 3 that stars Lohan as a nun.

The 24-year-old Mean Girls star will most certainly have to trade her sparkly Pamella Roland jumpsuit for a jail-issued orange one. Lohan will also be asked to arrive empty-handed and must surrender any jewelry.

Besides the jumpsuit, Lohan will also be given a set of simple toiletries that all inmates receive: toothbrush, toothpaste, soap, comb, deodorant, shampoo and shaving implements.

THE ASSSOCIATED PRESS

GETTY IMAGES

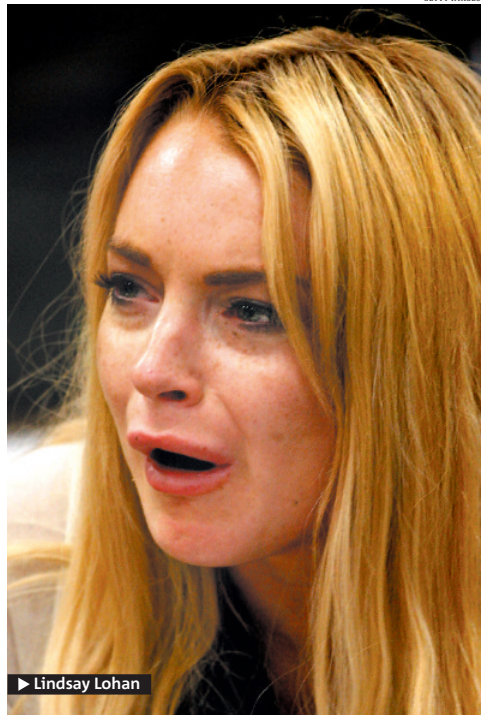

▶ Lindsay Lohan

GETTY IMAGES

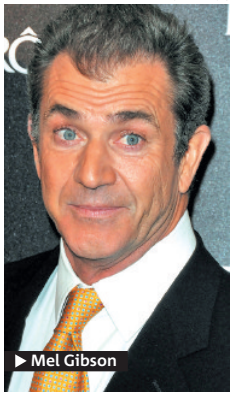

▶ Mel Gibson

Gibson not escaping probe, gets busy with film

Despite being locked in a raging custody battle with ex-girlfriend Oksana Grigorieva and being the subject of a domestic violence investigation, Mel Gibson has no plans to flee the country, his rep tells Us Weekly.

Rumours circulated recently that the beleaguered star would escape to his native Australia, but his rep insists "there's no truth" to them. Instead, he's reportedly been back at work in New York filming Jodie Foster's new film, The Beaver.

Meanwhile, despite doubts from several sources, Grigorevia's rep insists the photo showing the Russian singer with chipped teeth that were leaked over the weekend is "true and accurate."

METRO WORLD NEWS

Visa payWave
ScanLife
speed read breaking news brought to you by Visa payWave. a secure, faster way to pay. just wave and go.

Talking points

Willis takes on rug dealer

LEGAL BATTLE Bruce Willis has found himself in a tense legal battle with a Los Angeles rug dealer who claims the actor spilled red wine on a $27,700 rug while he was "road testing" it at his apartment, according to TMZ. But Willis insists he kept the rug clean for the two months it was in his house and that he didn't spill wine on it. He also says he offered to clean the rug, but the dealer refused.

METRO WORLD NEWS

Skiing naked for La Roja?

WHAT A PROMISE Enrique Iglesias may run into trouble with the law if he makes good on his promise to water-ski down the Miami coast naked if Spain won the World Cup. Miami-Dade County police tell TMZ they don't want to see anyone breaking the law, not even Iglesias. "We enforce all laws here, regardless of what your status is in the Miami community," a spokesman tells the website.

METRO WORLD NEWS

Celebrity tweets

Jessica Alba [@jessicaalba] Just brushed a hornets nest off my sweats... Yuck

Michael Lohan [@michaelllohan] If THEY had only listened to me.... none of this would have happened. That means "YOU" D!!!!!

Conan O'Brien [@conanobrien] I found a huge design flaw in my new iPhone. People get angry when I talk on it during a funeral.

Lindsay Lohan [@lindsaylohan] I don't want my ex-father anywhere near me no matter where I am. He is crazy and scares me.

Kids on the way for Javier, Cruz?

HAPPILY MARRIED Now that Javier Bardem and Penelope Cruz are happily married, children shouldn't be too far off, at least according to Bardem's sister, Monica.

"They have shown the world they are in love," she tells on Hola! "And it would be only normal and natural to have children."

There have even been reports that the newlyweds are currently expecting, but Cruz's rep has denied the actress is pregnant.

METRO WORLD NEWS

MINI
WWW.EDMONTON.MINI.CA
0.9% FINANCING!
NOW THAT WE HAVE YOUR ATTENTION: 0.9% FINANCING!
Not to beat a dead horse, but yes, we did we just say "0.9% financing." And there's a good chance we'll never say it again. Maybe because "0.9" is a typo. Maybe not. The point is, with MINI's legendary go-kart handling and best-in-class fuel efficiency, it's just too good a deal to pass you by as you eagerly search for the Sudoku page. To find out more, visit your local MINI Retailer today.
COME IN AND VISIT US TODAY MINI EDMONTON
7450 ROPER ROAD • 780.490.5269 • 1.877.266.3707 WWW.EDMONTON.MINI.CA
FINANCE FROM 0.9%* | LEASE FROM 3.9%*
36 MONTHS ON COOPER AND COOPER S HATCH
MINI COOPER S
»MINI RATES. MAX RESIDUALS.
Vehicle shown above is a MINI Cooper S (MSRP $29,900). *Lease and finance rates are those offered by MINI Financial Services Canada only on approved credit (OAC). Lease example: MSRP for a 2010 MINI Cooper with 6-speed manual transmission is $24,900; at a lease rate of 3.9% APR and a term of 36 months, the monthly lease payment is $348.07. $500 down payment required. The first month's lease payment, security deposit, a personal property security registration charge (up to $60), and all taxes are extra and required upon lease signing. Transport and preparation charge of $1,895 and Retailer administration charges (if any) are additional. Total obligation is $15,469.73 (plus tax. Additional options, taxes, and insurance are extra. Vehicle is shown with original MINI Accessories that are not included in this offer. The residual value of the vehicle at the end of term is $13,197. Annual kilometres limited to 20,000; $0.15 per excess kilometre. Excess wear-and-use charges may apply. Finance rate of 0.9% is only applicable on a term of up to 36 months. Offer ends June 30, 2010. Offer is subject to availability and may be cancelled or changed without notice. Certain conditions apply. Please see your MINI Retailer for full details. © 2010 "MINI", the MINI logo, MINI model designations, and all other MINI related marks, images, and symbols are the exclusive properties and/or trademarks of BMW AG, used under license.

Fighting summer skin care problems

The healthiest faces are out of the sun ▶ Toners can be very important in the heat ▶ Self-tanners are an easy-to-apply alternatives

CELIA MILNE
WELLNESS@METRONEWS.CA

Whether you're hiking up mountains in British Columbia or pounding the pavement in Halifax, summer is a tough time for your face. Protecting it from the sun is the number one thing you can do to keep it young and healthy.

"The summer can take a toll on maintaining a fabulous complexion," says Toronto beauty expert Cheryl Gushue.

"In this heat, it's best to stick with a lightweight coverage base like a tinted moisturizer with an SPF to keep those harmful rays from damaging your skin."

The Canadian Dermatology Association recommends an SPF of at least 30 for all these products — lipstick, lip balm, moisturizer and foundation. Other advice: Wear a wide-brimmed hat, seek shade and avoid the sun at mid-day.

Your face may also be sweaty and blotchy in the summer. Says Gushue: "Try a matte powder bronzer with a big brush to finish and even out your skin tone. To prevent from over-powdering, you may want to try blotting papers."

She also suggests giving self tanners another try. "They look much more natural these days and come in many easy-to-apply alternatives."

Most women, she says, should be using a toner as well as a cleanser.

"The toner is especially important in this heat because it will remove all the dirt and toxins from the day that your cleanser can't."

To find what's your skin go to dermatology.ca.

Inside out

Beautiful skin isn't all about products. It also comes from the inside out. Toronto beauty expert Cheryl Gushue uses what she calls the Beauty Trifecta for skin care:

1. Exercise: Daily exercise for at least 20 minutes releases endorphins and detoxifies our skin.
2. Hydrate: Proper hydration is a necessity. Drink 2 litres of water a day ; it's easy if you buy 2 one-litre bottles.
3. We'd like to add one more: Don't smoke. According to the Mayo Clinic, not smoking and protecting your skin from the mid-day sun are two of the best things you can do for your skin.

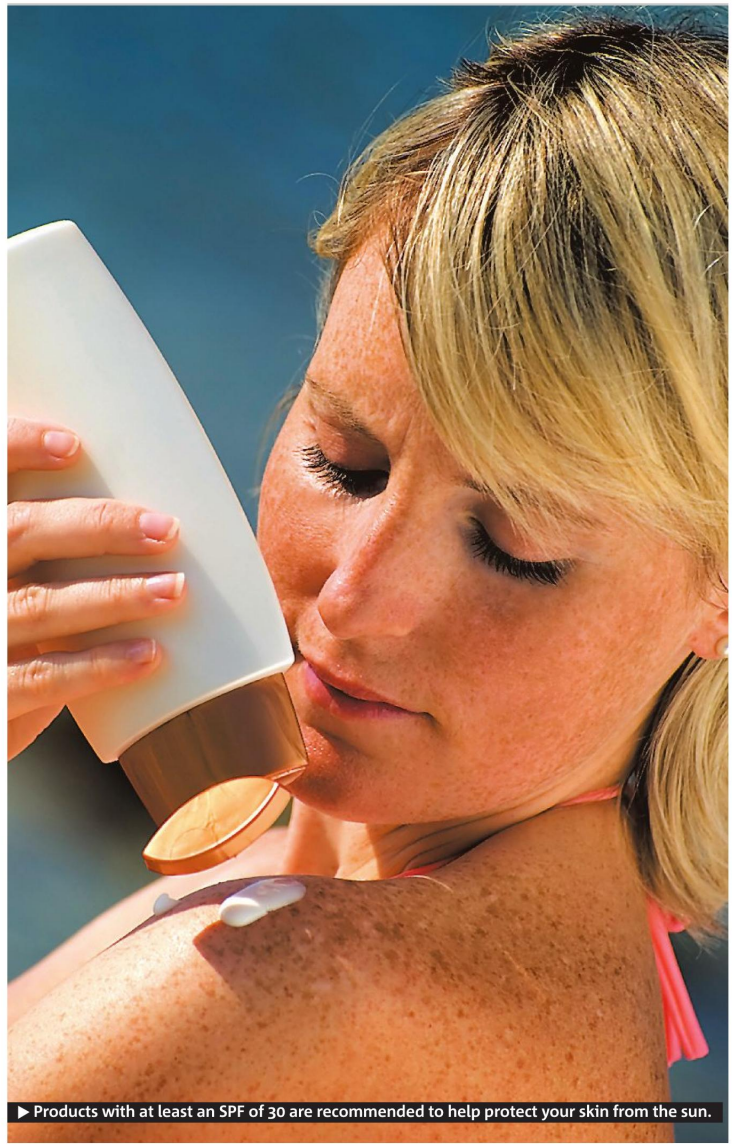

▶ Products with at least an SPF of 30 are recommended to help protect your skin from the sun.

3 life

Uncomfortable skin tests for allergies are no longer the only option. Now, just a small sample of your blood will generally give laboratories all they need to pinpoint the cause of the irritant, as well as the ability to distinguish a true allergic reaction from other non-allergic symptoms.
NEWS CANADA

Scientists hope to ease malaria's sting with engineered mosquitoes

Reason to switch #131:

A little help made saving so much easier.

SIMPLY SAVE

Saving is effortless with Simply Save®. When you use your debit card, a little money is automatically transferred to your savings account. Switch and you could get up to $250[1].

www.tdcanadatrust.com/switch • 1-800-281-6562

TD Canada Trust
Banking can be this comfortable

® Trade-mark of The Toronto-Dominion Bank. [1] Conditions apply. See us for details. Offer available May 25 to July 23, 2010 but may be changed, extended or withdrawn at any time without notice.

Top 4 foods to feed that summer glow

1 **Brazil nuts:** A source of selenium, they protect the cells from free radical damage and help prevent dry skin.

2 **Acai Berries:** Known as "youth berries" they contain one of the highest levels of anti oxidants found in fruit

3 **Pumpkin seeds:** Provide the skin with zinc. A lack of zinc can lead to stretch marks and stubborn blemishes.

4 **Watercress:** A natural antibiotic, watercress is full of Vitamin C and A. It works wonders on healing the skin and reducing blemishes.

CHRISTINA AGNEW, NUTRITIONIST FOR DETOX COMPANY RAW FAIRIES

Boost your beauty with watermelons

Low-calorie food not only great for your insides but your outsides as well ▶ Juice works great on your skin

Believe it or not, watermelon does a lot more than simply taste good on a sunny day. We know watermelon is a low-calorie and satisfying sweet snack, but when added to your daily beauty routine it can also give your skin an enviable healthy glow.

"Regular use of watermelon in skin care hydrates, tightens and makes the skin luminous," says Mareena Ostrovsky, head esthetician at Ici Paris Skin Clinic and Spa in Toronto.

Eating watermelon helps to fight free radical damage and aging through the abundant quantities of vitamins A, B and C and antioxidants. Research from Newcastle University in England reported that eating lycopene, the antioxidant found in watermelon, helps protect the skin from the sun's ultraviolet rays, which lead to sunburns and sun-induced skin aging.

The fresh juice of a watermelon alone can be applied as a natural polishing mask. Create a spa atmosphere by undertaking this easy two-step process while reclining in a warm bath; simply massage a cube of watermelon over your face, then rinse after five minutes. Complete this treatment with your favourite moisturizing cream and your skin will not only glow, but feel warm and healthy all day.

To get the most out of watermelon, remember to sink your teeth into its delicious pink flesh as often as possible. A one cup (250 mL) serving of chopped watermelon is only 51 calories and being mostly water is a great hydrator.

Watermelon is packed with nutrients including the antioxidant lycopene, vitamin C, thiamin and vitamin B6, vitamin A, pantothenic acid, magnesium and potassium. Eating watermelon and drinking watermelon juice will not only make you feel good and refreshed, it acts as a natural detoxification treatment that flushes toxins from the body.

NEWS CANADA

▶ Watermelon is a healthy treat that can help your skin.

"Regular use of watermelon in skin care hydrates, tightens and makes the skin luminous."
MAREENA OSTROVSKY

Watermelon sunbun care

We all know to use sunscreen, but when overexposure to the sun leaves skin red, swollen and painful, watermelon can come to the rescue.

Naturally moisturizing watermelon is combined with soothing cucumber to provide much needed relief for sensitive sunburned skin.

Ingredients:
1 cup (250mL) cubed watermelon flesh
1 cup (250mL) slices cucumber

Preparation:
In a food processor or blender, mix ingredients together until combined.

Application:

1. Spoon ¼ of mixture into a cheese cloth or tea towel.
2. Fold cloth or towel over mixture, squeeze gently to allow moisture to soak through.
3. Place the moist cloth on affected areas for 20 minutes.
4. Rinse off with cool water.

NEWS CANADA

HAIR LOSS PROBLEM?
Find the solution to your hair loss problem today,
BEFORE IT IS TOO LATE!
Natural Hair Regrowth With FU YAN's Special Treatment System & Chinese Traditional Premium Herbs. (works for Men & Women)
Reasonable, Faster, and Better Results!

*These actual before and after pictures will build your confidence in the FU YAN system. We will not deceive our customers with the use of false bald model's photographs and misleading advertising.

Many Albertan's have thanked FU YAN
RESULTS WITHIN 3 MONTHS.
Some conditions apply
• No Medication • No Surgery
• No Side Effects • No Gimmicks

FU YAN NATURAL HAIR REGROWTH TREATMENT CENTRE™
Suite 211, 10106 - 111 Ave, Edmonton AB T5T 1T1
TEL: 780-474-8564 FAX: 780-230-0213

Are the eyes the "Windows to the soul?"

and as you look in the mirror have you ever thought...
· My eyelids make me look older that I feel.
· People say I look tired
· I'm getting the same eyelids as my Parents
· I don't need glasses after my Lasik, but now people see my eyelids.
· I can't wear makeup anymore-it's always smudging.

Then cosmetic Blepharoplasty may be the procedure for you!

For a personalized cosmetic surgical consultation with Dr Royce Johnson contact 780-425-LIDS (5437)

TAKE A BREAK FROM WORK
Visit metronews.ca to watch
metrotube
The video everyone's talking about.

▶ Iced Melon and Berry Soup

A refreshing first course

Too hot for soup? Not for this *cool* dish. Iced melon and berry soup is best made with ripe melons.

Preparation:

1. Halve melon, discard seeds, and use spoon to scoop flesh out of peel into food processor. Add lime juice and ginger. Purée until smooth, pausing occasionally to push pieces of melon to bottom of goblet.
2. Pour purée into bowl, cover and refrigerate until completely cool, about 30 minutes.
3. Put blueberries into food processor. Add orange juice and yogourt and purée until smooth. Transfer to second bowl, cover and refrigerate until completely cool, about 30 minutes.
4. Divide melon soup among 4 chilled glass bowls. Swirl 1/4 of blueberry purée in centre of each bowl. Scatter raspberries on top. Serve immediately.

Ingredients :

- 1 ripe honeydew melon
- 1 Tbsp fresh lime juice
- 2.5 cm piece fresh ginger, peeled and grated
- 3/4 cup blueberries
- 1/2 cup orange juice
- 2 Tbsp low-fat plain yogurt
- 3/4 cup raspberries

CONTRIBUTED BY

For more information visit: readersdigest.ca

Liquid Assets

Switch up your wine countries

If you want to learn more about wine you've got to be willing to try different styles, from different countries, made with different grapes.

Not that I want to rant (look where that's gotten Mel Gibson lately!); it's just that the river to liquid expertise is flowing with more than just pinot grigio and merlot.

Take viognier. Tracing its roots to the Rhone Valley in France it has quietly become the hottest white grape on the shelf thanks to its full, floral aromas and light tropical (often spicy) flavours. That kind of personality means it's more than just menu friendly; it's a by-the-glass winner that shines bright in the summertime.

If, like me, you're mad about Thai cuisine, then the 2009 Yalumba 'Y Series' Viognier ($17.99 - $18.30) from South Australia — with its exotic mix of citrus, pear and subtle white pepper — will knock you on your pad Thai.

But don't fear red fans, viognier (thanks to its French heritage) is a blender's dream often underlining its fellow grapes with an accent of refreshing spice. The Yalumba 2008 'Y Series' Shiraz Viognier ($14.95 - $18.30) is all about bright, juicy cranberry/cherry flavours ideally matched with a rack of barbecued ribs.

PETER ROCKWELL
LIQUIDASSETS@EASTLINK.CA

The Comwave Guarantee
If you EVER Find a Lower Rate Call Us and we'll Beat it... GUARANTEED!

Make Long Distance and Overseas Calls From Your CELL PHONE!
(at our GUARANTEED LOWEST RATES!)

CUBA 89.9 ¢/min
INDIA 2.9 ¢/min
PAKISTAN 5.9 ¢/min
PHILIPPINES 11.9 ¢/min

Afghanistan..24.9 ¢
Bangladesh from 3.9 ¢
Barbados..... 9.9 ¢
Chile..... 2.9 ¢
China..... 2.9 ¢
Ecuador.....12.9 ¢
El Salvador. ..... 9.9 ¢
Jamaica..... 8.9 ¢
Jordan.....13.9 ¢
Kenya from .9.9 ¢
Kuwait.....6.9 ¢
Lebanon ..... 9.9 ¢
Libya.....24.9 ¢
Nepal from .....7.9 ¢
Oman..... 12.9 ¢
Fiji..... 24.9 ¢
Ghana.....9.9 ¢
Greece.....2.9 ¢
Guatemala.... 10.9 ¢
Guyana.....27.9 ¢
Honduras.....15.9 ¢
Iraq from ..... 4.9 ¢
Israel.....2.9 ¢
Italy..... .2.9 ¢
Russia from ..... 2.9 ¢
Saudi Arabia from 9.9 ¢
South Korea.. 2.9 ¢
Sri Lanka.....9.9 ¢
Trinidad..... 4.9 ¢
U.A.E.....16.9 ¢

If the Country you call is not listed, call now and we'll beat the rate you are currently paying.

UNLIMITED Calling to INDIA
(From Your Home or EVEN from your CELL PHONE)
$29.95 /month

UNLIMITED Calling to CANADA
(From Your Home or EVEN from your CELL PHONE)
$5 /month

comwave®
780-665-1818
www.comwave.ca

While Comwave strives for accuracy in our advertising, Comwave reserves the right to correct any error in pricing or information at any time. LONG DISTANCE: Comwave will not rate match against charity or internet services, bundled minute plans or prepaid calling cards due to their inaccurate billing criteria. Rate Guarantee is based on competitors lowest advertised rate for like services. Unlimited India $29.95 per month is based on a 1 year term where early cancellation fees apply. There is a 30 day satisfaction period where you may cancel at any time. Unlimited Canada plan does not include calls to the Yukon, Nunavut or N.W.T. TERMS AND CONDITIONS APPLY. SEE WWW.COMWAVE.CA FOR DETAILS

HOW TO RESOLVE YOUR FINANCIAL FIGHTS

Smug Marrieds

KATE STEWART & BRET DAWSON

2FORCOUPLES.COM

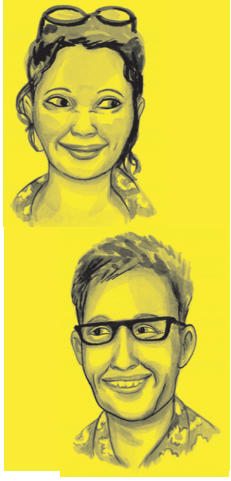

Fights about finances are pointless but learning to find new things to talk about could be invaluable

Q: My husband and I have been married for almost five years, and conversation is starting to get a bit lacklustre. I think we're both tired of hearing each other complain about co-workers and the same old banter. Do you have any suggestions for spicing up our talks?

Kate says...

If all you talk about is work, I guess it's because all you think about is work, which is incredibly sad and drone-like. You really need to get engaged with something else. Join a tennis club, volunteer at a food bank, start an aquarium. You could plan a trip or take a needlepoint class together. Or, you could just read a newspaper and talk about that, for heavens sake. Use your imaginations, you sad drone people.

Bret says...

How about taking a cue from Oprah and reading a book together? Once you've managed a few pages, you'll be bursting with stuff to talk about. You'll discuss character and theme and symbol and tone. You'll feel thoughtful and excited. You'll notice that your husband is paying attention to your ideas and not just your ass, and you will find that quietly erotic. When you grow confident enough to exchange theories about how poor Walter is going to survive his visit to the vet, you will swell with the self-important flush that is the exclusive prerogative of the thoughtful reader. And you will have had an evening off, which will make talking about co-workers seem super interesting the next day.

Q: We're always scrapping about money. Will things ever get better as our relationship evolves?

▶ Talk about money instead of fighting about it.

Bret says...

That depends. If you are a jerk about it, no, things will not improve, and, after a while, your partner will get bored of you, and shortly after that, you will join the ranks of The People Who Are Making Financial Fresh Starts In Their 40s. So maybe you should try not being such a dick for a change. What is money for? It is for spending. It is for spending on food and drinks and clothes and trips and books and electronics. If you have a pile of money and all you do is sit on it, you are a dumb. Go buy a chair if you need something to sit on.

If you are like most people your age, your largest expense is the place you live. If you are a smart person, you will realize that clever use of your spending power can make that housing expense go away. Pay down your mortgage early and you will find you can survive on one-and-a-half incomes.

All this is a long way of saying this: Fights about money always have two sides. Here are some simple rules for resolving those fights: 1) Money is for spending and only for spending. It makes a shitty chair. 2) Spending money on interest is for morons. 3) Owning your pad outright equals not having to work so hard anymore. 4) The longer you wait to take that big trip, the less fun it will be.

Old people are cranky travellers.

YOUR CAREER AWAITS

"Academy of Learning gives you the career training that gets you hired!"

Consumers' Choice Award 2002 - 2010 For Business Excellence

- Business Administration
- Medical Office Assistant / Unit Clerk Specialty *
- Government of Alberta Health Care Aide *
- Computerized Payroll Accounting
- Multimedia Developer for the Internet *
- Network Security Specialist *
- Retail Pharmacy Technician *
- Office Administration
- Web Designer
- Network Administrator
- Payroll Administrator
- Computerized Accounting
- PC Support Specialist
- Pharmacy Technician *
- Insurance Advisor *
- and more!

Call Today, START TRAINING Right Away!

* May not be available at all locations.

Academy OF LEARNING Career and Business College

Simply a BETTER Way to Learn!

www.academyoflearning.ab.ca

Calgary Northeast ..... (403) 569-8973
Edmonton Downtown ..... (780) 424-1144
Edmonton South ..... (780) 433-7284
West Edmonton Mall ..... (780) 496-9428
Medicine Hat ..... (403) 526-5833
Red Deer ..... (403) 347-6676

i'm lovin' it®

McDonald's® IS PROUD TO SPONSOR

PROMOTER OF THE WEEK

CONGRATULATIONS

Tony B.

Pick up your free copy of Metro from this week's Promoter of the Week at:

Southgate LRT Station

...OR FROM ONE OF OUR MANY OTHER PROMOTERS!

PROMOTER WILL RECEIVE A McDonald's Gift Certificate

metro

8 cheap beat the heat solutions

From stripping naked to cool showers, learn how to save on sweltering energy costs

ON MONEY

ALISON GRIFFITHS
MONEY@METRONEWS.CA

Get creative to beat the heat and you'll save money too.

We were having a tropical heat wave just as I left Canada for two weeks in Florida. And when I got here, no surprise, I found more of the same. Top most of everyone's mind in this swelter is how to stay cool.

But I, being of a financial orientation, am also interested in how to stay cool while saving a bit of money. We still have the dog days of August to come and the Farmer's Almanac tells me that most of Canada is going to be hotter than normal.

With homes increasingly being forced on to smart meters for electical usage, air conditioning is going to be even more expensive if you run it during both peak and mid-peak hours.

It's all fine if you're rich or work 9 to 5 with no one in the house during the day. Not so great if you work from home, are a stay-at-home parent or have kids or elderly parents trying to stay cool during peak hours.

Here are 8 cheap Beat the Heat suggestions from steamy Florida:

1 Keep shades drawn all day and open them and windows at night
2 Keep a towel in the freezer to wrap around your neck
3 Put a bowl of ice in front of a fan
4 Roll up floor rugs to expose cooler floor surfaces
5 Take a quick cool shower before bed
6 Spritz yourself with a fine water spray
7 Even with a balcony or tiny yard lolling in a small blow up pool is very cooling
8 Strip. Really! Buck naked

With rising energy costs it can be tough to beat the heat.

Fun and Frugal

LESLEY SCORGIE
MONEY@METRONEWS

GET FIT FOR THE RATE FIGHT

Rising interest rates have Canadians stampeding to their banks to lock-in or consolidate their loans.

Sadly, in this state of urgency, people often forget two important pieces of information; first, interest rates are still at historically low levels, thus there is no need for the mad dash, and second, lenders are still willing to negotiate with you. Rather than rushing to secure an interest rate, often at the mercy of your lender, take a moment to coordinate your debts and develop a game-plan.

Like a boxer preparing for the ring, you need to put your gloves on and get ready for a match — an interest rate negotiation. Get prepared by gathering a detailed list of everything you owe, to whom, balances, current rates and required payments. Next, research current rates by reviewing the websites of various lenders and the Bank of Canada (bankofcanada.ca). Then ask your lender for a lower rate on all your debt. There are a variety of ways they can give do this. If your lender doesn't want to work with you, transfer your business. One more thing — don't rack up any more consumer debt while you're paying off your existing debts.

Interest rates/ Savings accounts

BANK	RATE
BMO	1.10%
CIBC	0.70%
HSBC	0.15%
ING	1.30%
PCF	1.0%
RBC	0.85%
SCOTIA	1.0%
TD	0.85%
ALLY	2.0%

CHECK BANK WEB SITES AS SOME RATES REQUIRE MINIMUM ACCOUNT BALANCE

Know your tax rights

Did you know that you have rights as a Canadian taxpayer?

In fact, anyone who has dealings with the Canada Revenue Agency (CRA) has rights. Whether you are a small business, a corporation, or a benefit recipient, you are entitled to professional service and fair treatment. The Taxpayer Bill of Rights is a set of fifteen rights confirming that the CRA will serve taxpayers with professionalism and fairness. You can reach the Office of the Taxpayers' Ombudsman at 1-866-586-3839 to learn more. **NEWS CANADA**

THE CIBC switch

SWITCH for more banking access than ever before.

Now CIBC offers you more ways to do your banking and greater flexibility to bank when you want to.

24/7 MOBILE BANKING
Enjoy the convenience of banking on the go. Securely pay your bills, transfer funds by e-mail or between CIBC accounts, and review transactions and balances anywhere you can access the internet on your smartphone*.

BEST CONSUMER INTERNET BANK
Experience award-winning online banking. For two consecutive years, CIBC has been named "**Best Consumer Internet Bank**" in Canada by Global Finance Magazine†.

EVENING AND WEEKEND BANKING
Bank on your schedule with extended evening and weekend branch hours at many of our over 1,000 branches. And you can also access our more than 3,800 CIBC bank machines.

MOBILE MORTGAGE ADVISORS
For your convenience, a mobile CIBC Mortgage Advisor will come right to you with expert advice to help you make the best mortgage decision.

EARN 10,000 AEROPLAN® MILES For a limited time.
Earn 10,000 Aeroplan Miles when you open a **CIBC Unlimited®1 Chequing Account** and use CIBC Online or Mobile Banking. Offer ends September 30, 2010[1].
aeroplan

Conditions apply. Speak to an advisor about switching to CIBC. Visit any branch, go to cibc.com/switch or call 1 800 465-CIBC (2422).

It's worth a talk.

CIBC
For what matters.

[1]Open Account by Sept. 17, 2010 if by phone/online. Other conditions apply, ask in branch. **Wireless service provider fees and normal account transaction fees may apply. †As ranked by Global Finance Magazine in 08/09. ®Aeroplan is a registered trademark of Aeroplan Canada Inc. CIBC is an authorized licensee of the mark. ®1Registered trademark of CIBC. "It's worth a talk." and "CIBC For what matters." are TMs of CIBC.

4 sports

Sports in brief

Schleck cries foul at Tour

CYCLING. Luxembourg's Andy Schleck lost his yellow jersey as overall leader of the Tour de France to defending champion Alberto Contador yesterday after suffering mechanical failure at a disastrous moment. Afterward, a furious Schleck accused Contador of taking the jersey unfairly because he didn't wait while Schleck stopped to fix the chain on his bike.

Bolts trade for Gagne

NHL. Steve Yzerman continued his makeover of the Tampa Bay Lightning yesterday. The Lightning GM acquired forward Simon Gagne from the Philadelphia Flyers for defenceman Matt Walker and a 2011 fourth-round pick. Gagne has played in 664 career NHL games, all with the Flyers.

THE ASSOCIATED PRESS

Jersey score: Ilya's staying

- Kovalchuk reaches deal with Devils for reported 17 years, $100 million
- Russian sniper's final choice came down to New Jersey and Los Angeles

BRUCE BENNETT/GETTY IMAGES

▶ Ilya Kovalchuk has reached a deal with the New Jersey Devils.

Unlike the NBA's LeBron James, the biggest prize on the NHL free agent market isn't moving.

Ilya Kovalchuk is staying with the New Jersey Devils.

Kovalchuk's agent and the team announced yesterday that the high-scoring left-winger has agreed to a multi-year contract, ending weeks of speculation where the league's leading goal scorer since 2001 would be skating next season.

Several reports pegged the deal at 17 years and around $100 million US.

"This was a long, arduous process that has taken frankly a little longer than I thought," agent Jay Grossman said in a telephone interview with The Associated Press.

"But you know what, nothing is worth anything unless you work for it. I can tell you he is very happy to be with the New Jersey Devils."

The Los Angeles Kings, New York Islanders, Devils and SKA St. Petersburg of Russia's Kontinental Hockey League talked with Kovalchuk after free agency started July 1.

The final decision came down to the Kings and the three-time Stanley Cup champion Devils, who haven't won a title since 2003.

THE ASSOCIATED PRESS

Service Directory
To advertise call 780-702-0592

FINANCIAL

500 loan service
by phone, no credit refused, quick and easy, payable over 3, 6, or 12 installments.
Call toll free:
1-877-776-1660
www.moneyprovider.com

NEED MONEY?
✓ No credit checks
✓ Fast approvals
Call 1-866-499-5629
And get cash now!!
www.mynextpay.com
3718 0112

HELP WANTED

Hampton Inn
Help Wanted
New Hotel Opening
Hampton Inn by Hilton
Looking for Housekeeping and Supervisors, Laundry, Front Desk, Front Office Manager, Director of Sales
Please send resume to:
(F) 780 485 2873 or
(E) lucky.gill@hilton.com
Please put Position in Subject line

PSYCHICS

★ANSOU★
The great spiritual healer
Helps solving all problems
Reunite loved ones.Divorce.
Protect bad heart against your happiness.Family.Love.Gambling. sexual.success.Removings evil spells, bad luck. Clear readings for anything!
★100% GUARANTEED★
Call: 780-655-4038

NOT JUST A CLUB, IT'S THE CLUB.
JOIN CLUB METRO TODAY!
CLUBMETRO.COM

Apartment Finder
To advertise contact Yvonne Markey at 780-701-0347

realstar management
BLUE QUILL APARTMENTS
1-888-241-8361 • 11615 28th Ave. NW
Ask About 50% off SD and FREE Rent!
1 bedroom from $895, 2 bedroom from $995
WESTLAWN VILLAGE APARTMENTS
1-888-423-9792 • 9535 165th Street NW
MACDONALD ESTATE APARTMENTS
1-888-289-4159 • 9925 Jasper Avenue
www.realstar.ca

10 DAYS FREE TRIAL!
Build a superb flash website today!
www.tiptopflash.com
780.695.7080

TAKE A VIDEO BREAK
Visit metronews.ca to watch metrotube of the day
The video everyone's talking about.

Career Finder

Food Supervisor
Needed at Azucar Picante Ristorante & Cantina
3 Years min experience
Fluent in Spanish and English
Experience in Mexican Food
13062 50 st.
$15/hr.
Fax or email only:
Fax: 780 479 7406
Email: edmontonazucar@yahoo.ca

TAKE A BREAK FROM WORK
Visit metronews.ca to watch metrotube of the day

WE ARE HIRING!
Easy, Fun
FT/PT Available
Must be Fluent in English
Close to Corona LRT Station
Hourly Wage + Bonuses
Call Jatin at: 780.482.5801 or 780.710.9041

NEED SOME WATERCOOLER TALK?
Visit metronews.ca to watch metrotube of the day

Crossword

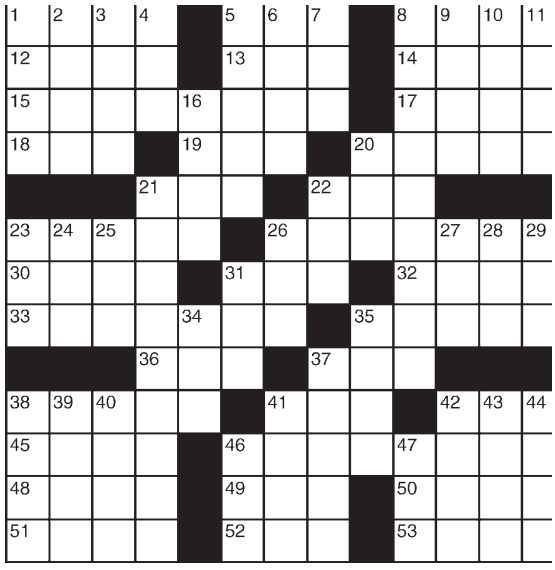

Across
1 Burbot or turbot
5 Rock band's need, for short
8 Layer
12 Opposed to
13 Cattle call?
14 Not working
15 Group's headlong rush
17 Office part-timer
18 Plaything
19 Individual
20 Elegance
21 Moreover
22 Trouble
23 Due
26 Bret Michaels' trademark
30 Crucifix
31 Snug rug occupant
32 Verve
33 Kentucky brew
35 Lachrymose
36 History chapter
37 Angry
38 Last letter
41 Droop
42 That woman
45 Actress Moore
46 Hoover Dam water
48 Oklahoma city
49 Rage
50 Saharan
51 Foolproof
52 Links statistic
53 — a soul (nobody)

Down
1 Rapid
2 Division word
3 Remain
4 That fellow
5 Improve a text
6 Fashion
7 "Ulalume" writer
8 Monopoly card
9 Notion
10 "Desire Under the —"
11 Agents, for short
16 Very early video game
20 Opposed to
21 "The Immoralist" author
22 Witty one
23 Sphere
24 Seek the affection of
25 Debt notice
26 Hamburger holder
27 Milwaukee product
28 Siesta
29 Whatever number
31 — constrictor
34 Underwear with underwire
35 Carry on
37 Creator
38 Tributes in rhyme
39 Options list
40 Eastern potentate
41 Country singer Evans
42 Antitoxins
43 Tresses
44 Vortex
46 Back talk
47 Chap

▶ Yesterday's answer

S	I	T			E	B	B		B	O	S	S
K	N	O	B		L	E	U		U	N	I	T
E	C	R	U		F	A	R		S	E	X	Y
W	H	I	S	K		D	R	A	T			
			T	I	C		O	D	E	S	S	A
B	O	R	E	D	O	M		O	R	L	O	P
U	S	E	R		B	A	G		K	A	L	E
S	L	A	C	K		R	E	N	E	W	E	D
H	O	R	R	I	D		L	E	A			
			A	N	O	N		E	T	H	E	R
S	L	O	B		W	O	O		O	O	Z	E
H	E	R	B		N	T	H		N	O	R	M
Y	O	R	E		Y	E	S			P	A	Y

Sudoku

3	5						9	6
		7	6			3		
4			9		3			
8				1		6	3	
				2				
	1	5		4				8
			4		5			2
		9			7	8		
2	6						4	7

How to play

Fill in the grid, so that every row, every column and every 3x3 box contains the digits 1-9. There is no math involved. You solve the puzzle with reasoning and logic.

Yesterday's answer ▶

8	5	3	2	4	7	6	1	9
6	4	7	5	1	9	2	3	8
2	9	1	6	8	3	5	7	4
7	8	5	4	6	2	3	9	1
3	1	2	7	9	8	4	6	5
4	6	9	3	5	1	8	2	7
5	3	4	9	7	6	1	8	2
9	2	8	1	3	5	7	4	6
1	7	6	8	2	4	9	5	3

Send a KISS

Show some love! Send a note to somebody special at kiss@metronews.ca

Arezoo, you have always been my love, my strength, my passion, and my support, When seeing that spark of joy in your eyes, I get the peace and happiness in my heart. I love you from the deepest of my heart.
NIMA

To Corri: Happy 29th .... Again. Couldn't get you off my mind.
FRANK

Michelle; you are the one! Love you so much baby.
ANDREW

My beautiful baby, Matthew
I just want you to know that you mean everything to me. You are so important and so special to me. I cannot imagine spending my life without you. I love you with all of my heart baby. Forever and always,
TIMASHA

A look at the weather

TODAY	WEDNESDAY	THURSDAY
Min 22°	Min 27°	Min 27°
Max 17°	Max 19°	Max 20°

Michele McDougall
Weather Specialist
BT BREAKFAST TELEVISION

"My favourite part is reporting the weather. It fascinates me, and as we know around here, it's always changing, keeping forecasters on their toes". **WEEKDAYS 6AM**

Today's horoscope

For today's crossword answers and for expanded horoscopes, go to metronews.ca

♈ Aries March 21-April 19 Your feelings for someone will swing from like to dislike and back again two minutes later. It's obvious you don't really know what your real emotions are so resist saying anything too outrageous.

♉ Taurus April 20-May 21 The reason you seem so accident prone at the moment is because you are rushing here, there and everywhere trying to get a dozen things done in record quick time.

♊ Gemini May 22-June 21 You may have taken chances with money and got away with it in the past but you must not take chances today. Avoid any and all situations where you might want to gamble.

♋ Cancer June 22-July 22 Because you are so full of yourself at the moment you could say something thoughtless and hurt someone emotionally.

♌ Leo July 23-Aug.23 Today's cosmic picture warns that your fears and insecurities could easily get the better of you. The only things you should treat with suspicion are those dark thought that creep into your head.

♍ Virgo Aug. 24- Sept. 22 Certain issues need to be brought out into the open where they can be discussed and debated in a rational manner. Be honest about what you think and feel.

♎ Libra Sept. 23-Oct. 23 You may be anxious about some of the new responsibilities you have taken on but once you get busy you will discover that you have a talent for solving problems and providing leadership.

♏ Scorpio Oct. 24-Nov. 22 You never take kindly to criticism and today will be no different. You are not in the least bit interested in other people's opinions, about you or about anything else.

♐ Sagittarius Nov. 23-Dec. 21 Try not to rush decisions today because it will cause problems that could so easily have been avoided. Logic seems to be in short supply at the moment.

♑ Capricorn Dec. 22-Jan. 20 Keep your opinions to yourself and keep your nose out of other people's business. Partners and colleagues are in no mood to accept interference, so bite your tongue.

♒ Aquarius Jan. 21-Feb. 18 Other people can sense that you are easily aggravated and will go out of their way to irritate you. Mind planet Mercury in your opposite sign urges you to keep control of your emotions.

♓ Pisces Feb. 19-March 20 Your disagreements with someone may be of a fundamental nature but you can still work together for mutual benefit.

SALLY BROMPTON

Caption contest

JON SUPER/THE ASSOCIATED PRESS

You write it!

Write a funny caption for the image to the right and send it to play@metronews.ca — the winning caption will be published in tomorrow's Metro.

AP PHOTO/ERANGA JAYAWARDENA

AIR CANADA VACATIONS

Deals of the week

MEXICO

Puerto Vallarta/ Riviera Nayarit via Calgary

Canto del Sol Plaza Vallarta • 3 1/2★
All-Inclusive • Standard rm.
Aug. 28 • 1 wk.
$629
+Taxes & other fees (including service charges): $268

Dreams Villamagna Nuevo Vallarta • 4 1/2★
Unlimited-Luxury®
Junior suite tropical view with jacuzzi
Aug. 28 • 1 wk.
PRIVILEGES
$919
+Taxes & other fees (including service charges): $268

Cancun/Riviera Maya via Calgary

Gran Bahia Principe Coba • 5★
All-Inclusive
Junior suite
Sept. 19 • 1 wk.
$679
+Taxes & other fees (including service charges): $288

Grand Sirenis Riviera Maya Hotel & Spa • 5★
All-Inclusive • Junior suite
Sept. 19 • 1 wk.
$689
+Taxes & other fees (including service charges): $288

DOMINICAN REPUBLIC

Samana via Toronto

Bahia Samana Roulette • 4★
All-Inclusive
Run of the house.
Sept. 5 & 12 • 1 wk.
$659
+Taxes & other fees (including service charges): $325

Puerto Plata via Toronto

Iberostar Costa Dorada • 4 1/2★
All-Inclusive
Hotel rm.
Sept. 3 & 10 • 1 wk.
$829
+Taxes & other fees (including service charges): $325

JAMAICA via Toronto

Sunset Jamaica Grande Resort & Spa • 4★
All-Inclusive
Standard rm.
Aug. 6 - 25 • 1 wk.
$939
+Taxes & other fees (including service charges): $300
Please add $50 for Sat. & Sun. departures

Gran Bahia Principe Jamaica • 4 1/2★
All-Inclusive
Junior suite
Aug. 6-25 • 1 wk.
PRIVILEGES
$989
+Taxes & other fees (including service charges): $300
Please add $50 for Sat. & Sun. departures

CUBA

Santa Clara via Calgary

Meliá Las Dunas • 4★
All-Inclusive • Standard rm.
July 31-Aug. 21 • 1 wk.
$799
+Taxes & other fees (including service charges): $226

Varadero via Calgary

Meliá Varadero • 4 1/2★
All-Inclusive • Standard rm.
Aug. 1-22 • 1 wk.
$939
+Taxes & other fees (including service charges): $226

TURKS & CAICOS via Toronto

Royal West Indies Resort • 4★
Studio botanical view
Aug. 14, 15, 21 & 22 • 1 wk.
$1239
+Taxes & other fees (including service charges): $269

SAINT LUCIA via Toronto

Coconut Bay Beach Resort & Spa • 4★
All-Inclusive
Deluxe garden view rm.
Sept. 4, 5, 11 & 12 • 1 wk.
$1279
+Taxes & other fees (including service charges): $241

USA

LAS VEGAS via Vancouver

The Palazzo Resort, Hotel & Casino • 5★
Luxury suite
Aug. 17 • 3 nts.
$599
+Taxes & other fees (including service charges): $146

Two FREE show tickets[1]

CRUISE

Carnival Cruise Lines[2]

Carnival Victory®
Southern Caribbean Cruise
Flights to San Juan via Toronto
Oceanview stateroom, cat. 6B
Mar. 13 • 1 wk.
$1599
+Taxes & other fees (including service charges): $294

FREE seat selection, transfers & gratuities

PRIVILEGES
FREE advance seat selection and exclusive features

aeroplan
Earn up to 6,250 Aeroplan® Miles per member†

Find us on facebook twitter

Fly in style - Upgrade to Executive Class® service or Comfort Plus seating on select flights

CONNECT FREE[3] • Calgary • Lethbridge • Nanaimo • Regina • Saskatoon

Carlson Wagonlit Travel

Contact your local Carlson Wagonlit Travel office today.
1-800-CARLSON www.cwtvacations.ca

All travellers, foreign and Cubans living abroad, must have a medical insurance policy when travelling to Cuba. Departure taxes are extra and must be paid locally: Costa Rica, 26 USD cash; Cuba, 25 CUC cash. Prices in this ad are in Canadian dollars and are valid for bookings made between July 20 & 24, 2010, inclusive. Prices are per person based on double occupancy, unless otherwise stated, from Edmonton International Airport. Air & Hotel packages to the Caribbean, Cuba, Costa Rica and Mexico include return flight, the hotel as described and transfers at destination. Air & Cruise vacations include return flight and the cruise as described. Vacations to Europe and the USA include return flight and hotel as described. New bookings only. For dates shown only. Non-refundable. Limited quantity. Subject to availability at time of booking. Not applicable to group bookings. Sale prices reflect applicable reductions, are subject to change without notice and cannot be combined with any other offer or promotion. Further information available from a travel agent. Flights operated by Air Canada. For applicable terms and conditions, consult the Air Canada Vacations brochures or www.aircanadavacations.com. †Unless otherwise indicated, Aeroplan Miles indicated are based on roundtrip Economy class per passenger from Edmonton to Saint Lucia via Toronto, are awarded on flight-inclusive travel only, and are per Aeroplan member. For the amount of Aeroplan Miles that can be earned when flying to other destinations, visit www.aircanadavacations.com. For terms and conditions of the Aeroplan program, consult www.aeroplan.com. ■ [1]Offer is applicable to new bookings only. Choice of two free tickets to either Phantom - The Las Vegas Spectacular or Blue Man Group when booking Air & Hotel package of at least 2 nights at The Venetian or The Palazzo for arrivals from July 18 to Aug. 31, 2010 and for shows from July 18 to Sept. 3, 2010. One free ticket for single occupancy. Ticket voucher will be issued at check-in for redemption at any Venetian or Palazzo box office. Show choice is subject to availability at time of redemption, specific show dates or show times are not guaranteed. [2]Carnival Cruise Lines ships' registry: The Bahamas and Panama. [3]Available in conjunction with flight-inclusive packages. Non-stop flights via Vancouver. Excluding USA & Europe destinations. ■ ®Aeroplan is a registered trademark of Aeroplan Canada Inc. ®Air Canada Vacations is a registered trademark of Air Canada, used under license by Touram Limited Partnership. Visit www.aircanadavacations.com for up-to-date information.